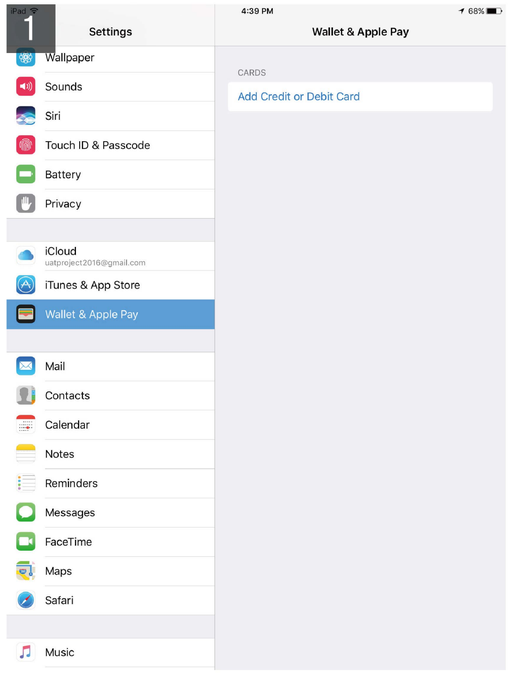
1
Settings
Wallet & Apple Pay
Wallpaper
Sounds
Siri
Touch ID & Passcode
Battery
Privacy
iCloud
uatproject2016@gmail.com
iTunes & App Store
Wallet & Apple Pay
Mail
Contacts
Calendar
Notes
Reminders
Messages
FaceTime
Maps
Safari
Music
CARDS
Add Credit or Debit Card

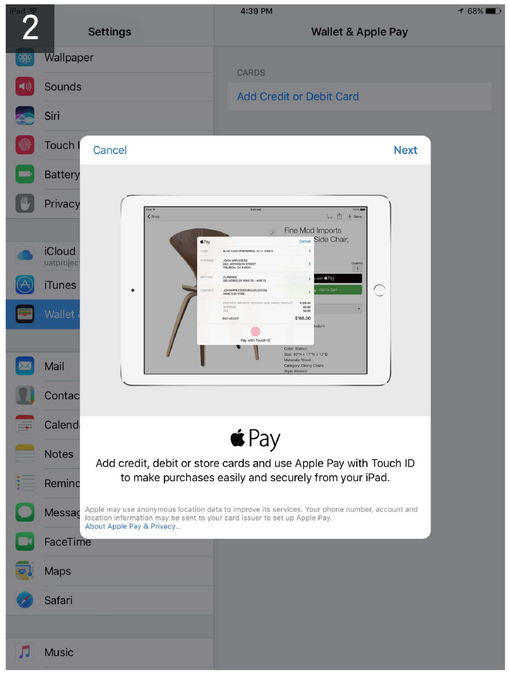
2
Settings
Wallet & Apple Pay
CARDS
Add Credit or Debit Card
Cancel
Next
Pay
Add credit, debit or store cards and use Apple Pay with Touch ID to make purchases easily and securely from your iPad.
Apple may use anonymous location data to improve its services. Your phone number, account and location information may be sent to your card issuer to set up Apple Pay.
About Apple Pay & Privacy...

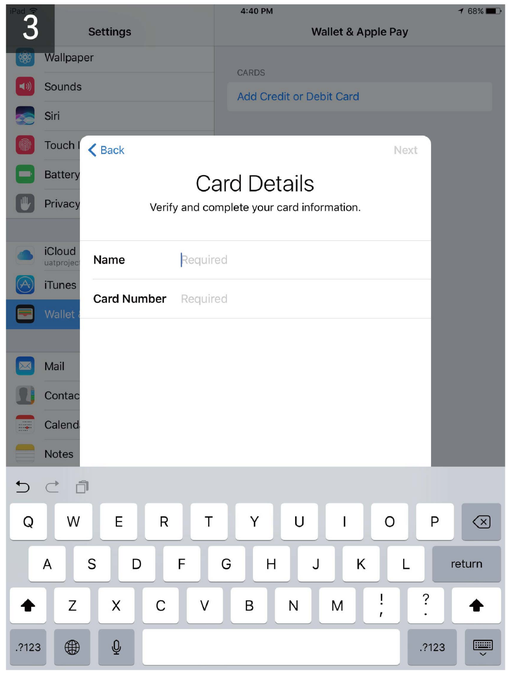
3
Settings
Wallet & Apple Pay
CARDS
Add Credit or Debit Card
Back
Next
Card Details
Verify and complete your card information.
Name
Required
Card Number
Required

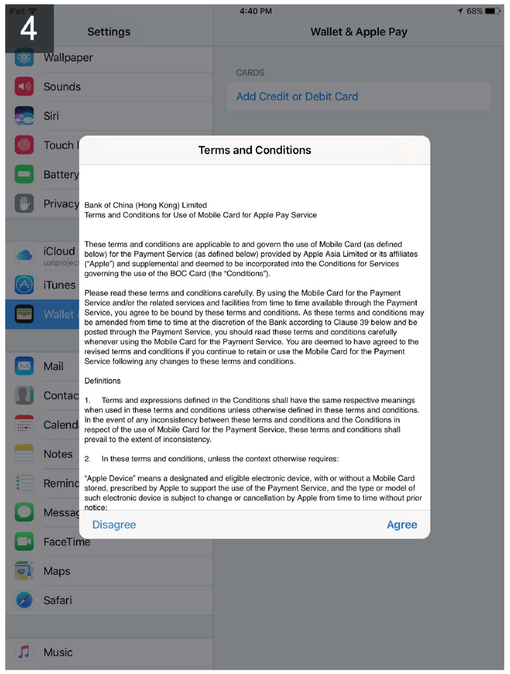
4
Settings
Wallet & Apple Pay
CARDS
Add Credit or Debit Card
Terms and Conditions
Bank of China (Hong Kong) Limited
Terms and Conditions for Use of Mobile Card for Apple Pay Service
These terms and conditions are applicable to and govern the use of Mobile Card (as defined below) for the Payment Service (as defined below) provided by Apple Asia Limited or its affiliates ("Apple") and supplemental and deemed to be incorporated into the Conditions for Services governing the use of the BOC Card (the "Conditions").
Please read these terms and conditions carefully. By using the Mobile Card for the Payment Service and/or the related services and facilities from time to time available through the Payment Service, you agree to be bound by these terms and conditions. As these terms and conditions may be amended from time to time at the discretion of the Bank according to Clause 39 below and be posted through the Payment Service, you should read these terms and conditions carefully whenever using the Mobile Card for the Payment Service. You are deemed to have agreed to the revised terms and conditions if you continue to retain or use the Mobile Card for the Payment Service following any changes to these terms and conditions.
Definitions
1. Terms and expressions defined in the Conditions shall have the same respective meanings when used in these terms and conditions unless otherwise defined in these terms and conditions. In the event of any inconsistency between these terms and conditions and the Conditions in respect of the use of Mobile Card for the Payment Service, these terms and conditions shall prevail to the extent of inconsistency.
2. In these terms and conditions, unless the context otherwise requires:
"Apple Device" means a designated and eligible electronic device, with or without a Mobile Card stored, prescribed by Apple to support the use of the Payment Service, and the type or model of such electronic device is subject to change or cancellation by Apple from time to time without prior notice;
Disagree
Agree

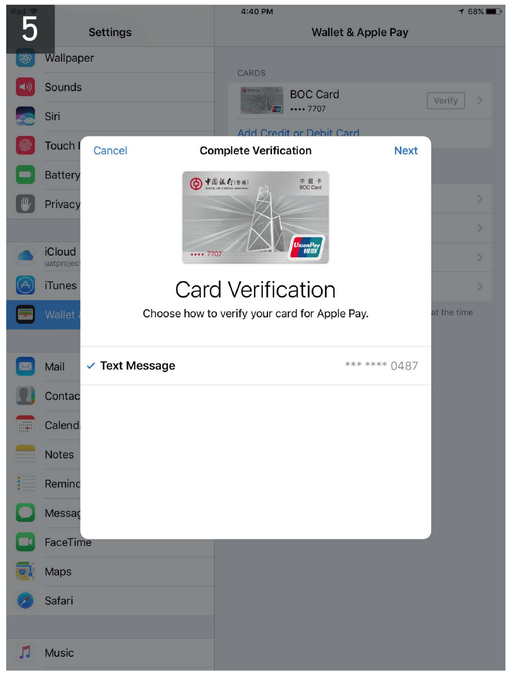
5
Settings
Wallet & Apple Pay
CARDS
BOC Card
•••• 7707
Verify
Cancel
Complete Verification
Next
Card Verification
Choose how to verify your card for Apple Pay.
Text Message
*** **** 0487

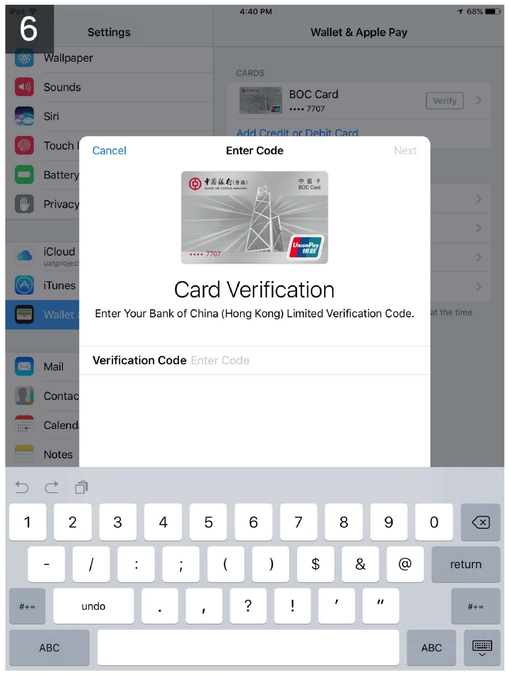
6
Settings
Wallet & Apple Pay
CARDS
BOC Card
•••• 7707
Verify
Cancel
Enter Code
Next
Card Verification
Enter Your Bank of China (Hong Kong) Limited Verification Code.
Verification Code
Enter Code

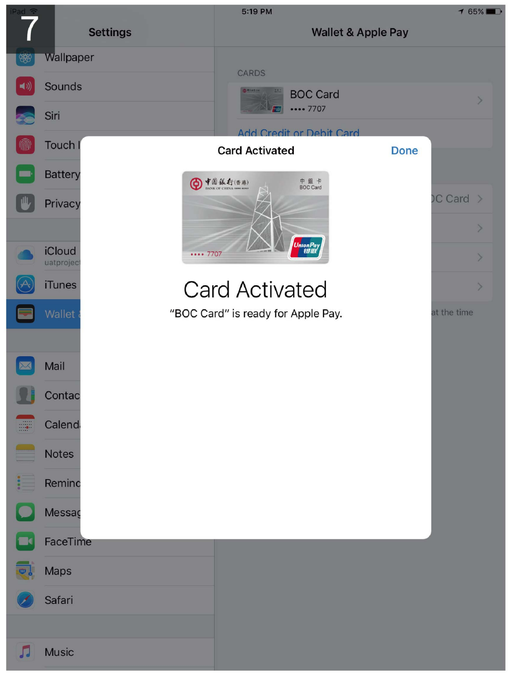
7
Settings
Wallet & Apple Pay
CARDS
BOC Card
•••• 7707
Card Activated
Done
Card Activated
"BOC Card" is ready for Apple Pay.